

Patient report

Bio-Rad DATE: 02/11/2019
D-10 TIME: 01:27 PM
S/N: #DJ4I016123 Software version: 4.20-2
Sample ID: 10426974
Injection date 02/11/2019 01:14 PM
Injection #: 28 Method: HbA1c
Rack #: --- Rack position: 9

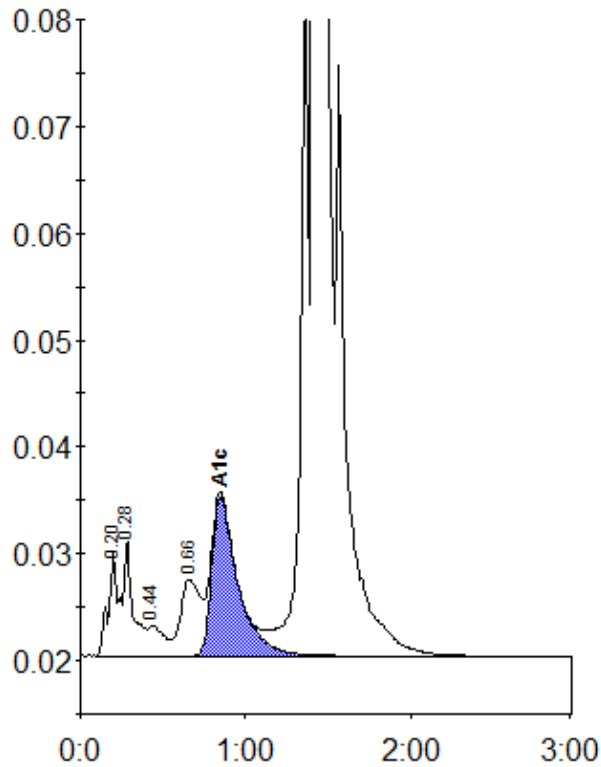

Peak table - ID: 10426974

Peak	R.time	Height	Area	Area %
A1a	0.20	9846	43867	1.0
A1b	0.28	10822	40218	0.9
F	0.44	2811	18930	0.4
LA1c/CHb-1	0.66	7102	59076	1.3
A1c	0.85	14973	164074	5.1
P3	1.36	63439	220104	4.9
A0	1.42	1194220	3961102	87.9
Total Area:			4507371	

Concentration:	%
A1c	5.1